3.º Grado

Nivel de Educación Primaria

Mam

Nqo sqachin kyi'j tq'ajq'ojil ex qe' yol

Jugando con sonidos y palabras

Orientaciones generales

El juego de materiales consta de tres elementos:

1. **Rompecabezas:** relacionan letra, palabra e imagen.
2. **Tableros y tarjetas de palabras:** unen palabra con imagen.
3. **Fichas de letras:** forman palabras.

Cada uno de los materiales desarrolla habilidades de conciencia fonológica y principio alfabético.

Organización de los juegos:

1. **Rompecabezas:**
   - Se componen de 16 hojas. Cada hoja contiene seis tarjetas punteadas de diferentes tamaños para desprender.
   - Cada letra se conforma por tres piezas: la letra, una imagen y la palabra que nombra la imagen.

2. **Tableros y tarjetas de palabras:**
   - Se conforman por seis tableros y dos hojas con tarjetas de palabras para desprender.
   - Se asocian los tableros y tarjetas que contengan el borde del mismo color.

3. **Fichas de letras:**
   Se conforman por 105 fichas de vocales y consonantes. Estas se distribuyen en tres páginas con 35 fichas punteadas para desprender.

Sugerencias para el docente:

- Orientar a los estudiantes para organizar los juegos utilizando las bolsas plásticas con cierre hermético que se encuentran dentro del sobre.
- Elaborar un recipiente para guardar las piezas de cada material. Cada juego debe mantenerse en su recipiente, después de utilizarse, y así evitar que las piezas se extravíen.
- Usar de preferencia materiales reutilizables para construir el recipiente.

Gobierno de la República Guatemala · Ministerio de Educación · DIGEBI Por la Multi e Interculturalidad

a

e

amj

echb'il

i

o

is

oyaj

U

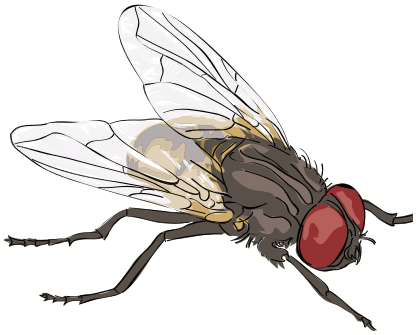

t

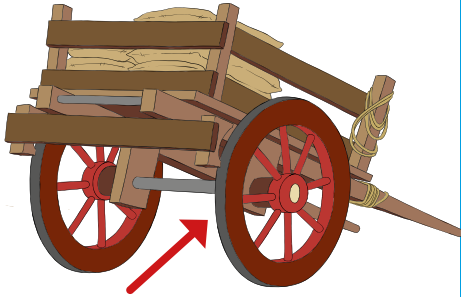

us

tolb'il

j

l

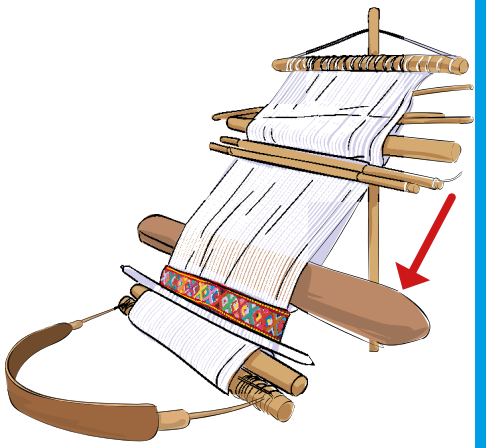

jb'al

laqte

n

x

nimq'ij

xar

b'

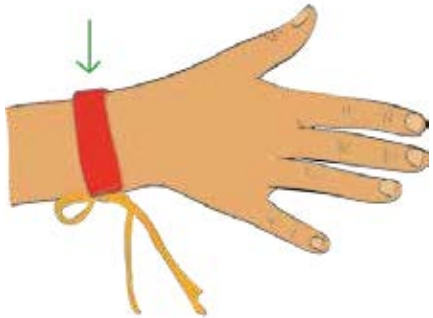

m

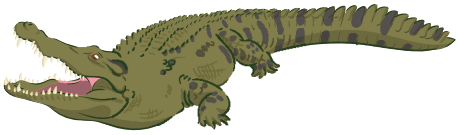

b'ach

ma'yin

k

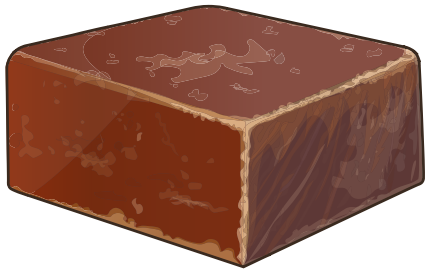

ch

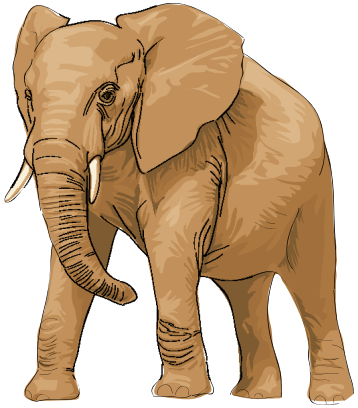

kab'

chi's

w

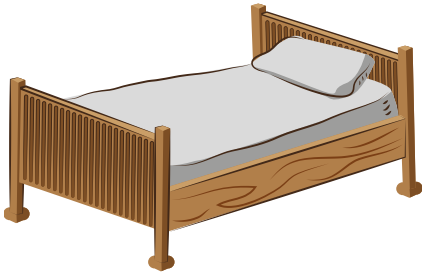

watb'il

k'

k'alol

y

q

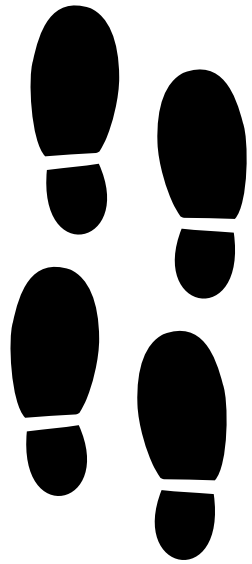

yukb'il

qanb'en

ẍ

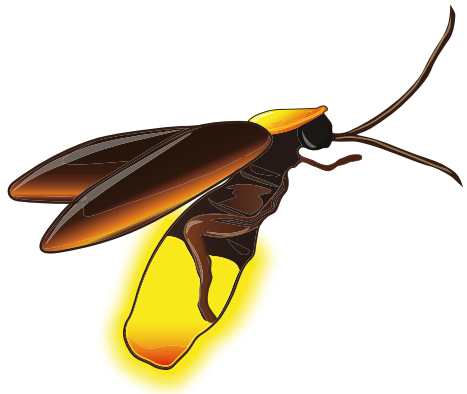

s

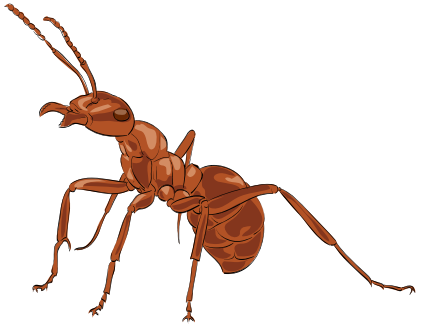

ẍkukẍ

sniky

p

ky

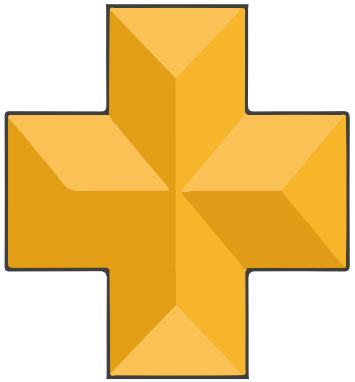

plow

kyajni

ch'

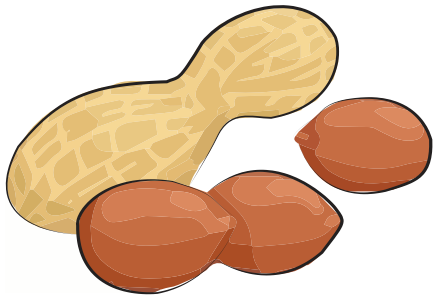

q'

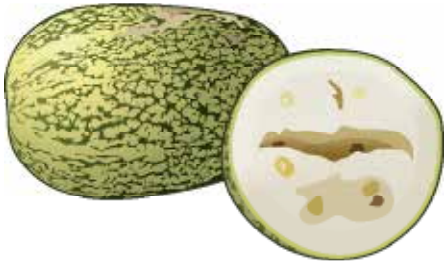

ch'i'lil

q'oq'

tz

tx

tzaj

txun

tz'

ky'

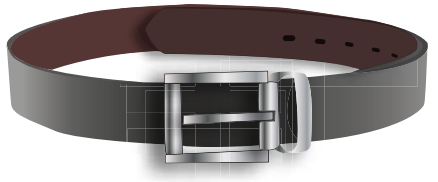

tz'utz'

ky'itzb'aj

tx'

r

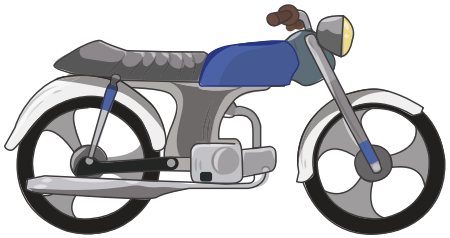

tx'yol

runb'il

t'

x

t'inob'il

xpichaq'

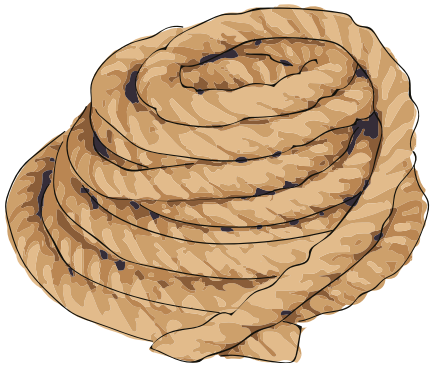

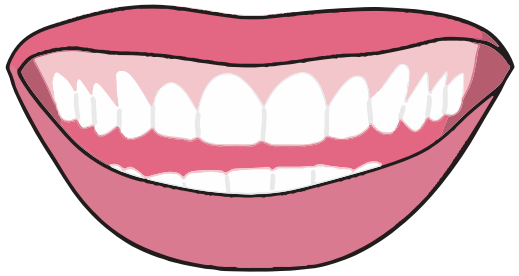

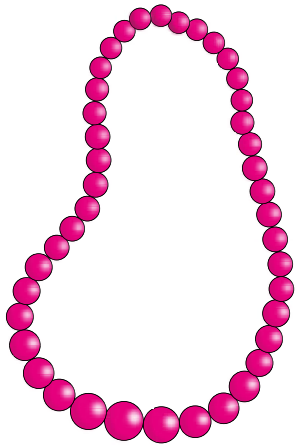

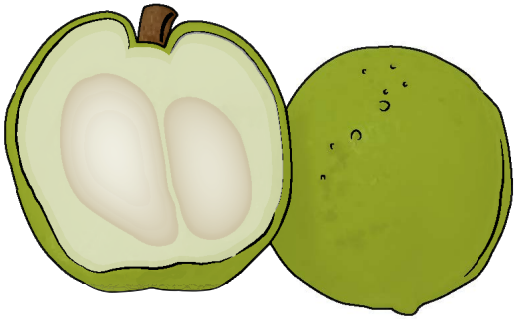

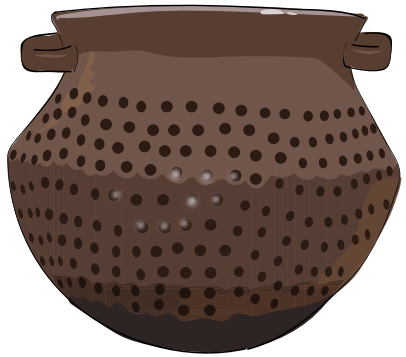

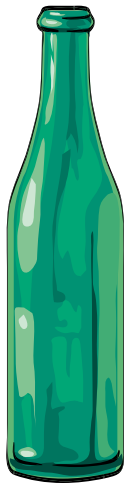

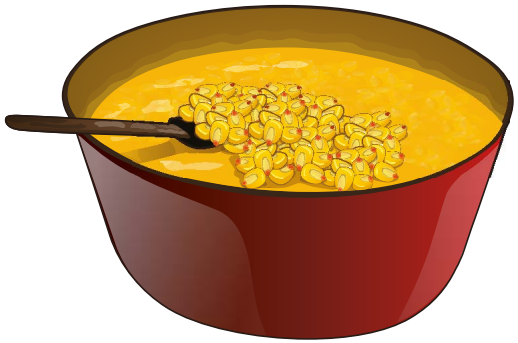

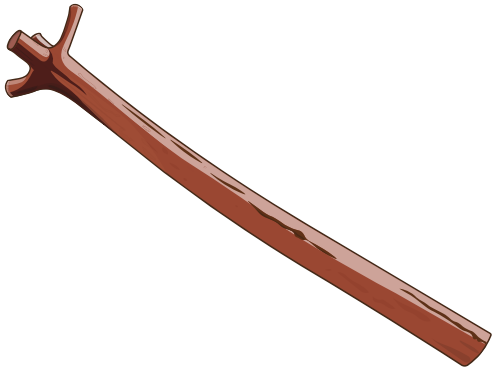

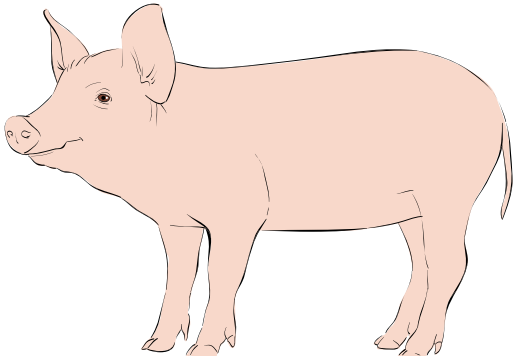

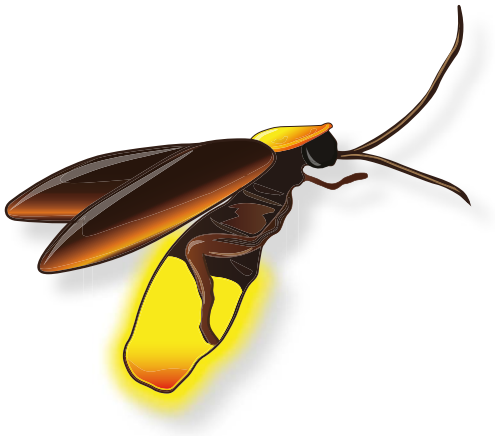

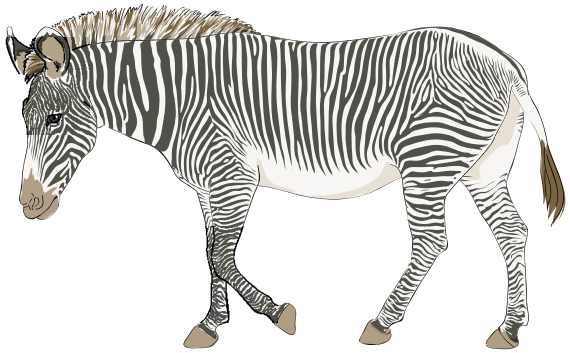

1
2
3
4
5
6
7
8
9
*
0
#

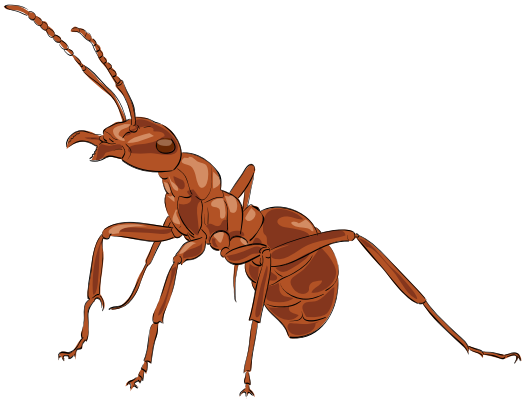

BANCO DE GUATEMALA
GUATEMALA CENTRO AMERICA
UN QUETZAL
REPUBLICA DE GUATEMALA
1986

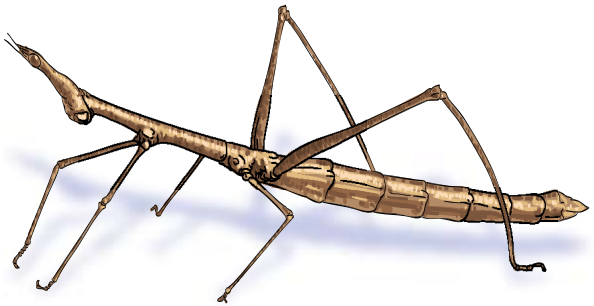

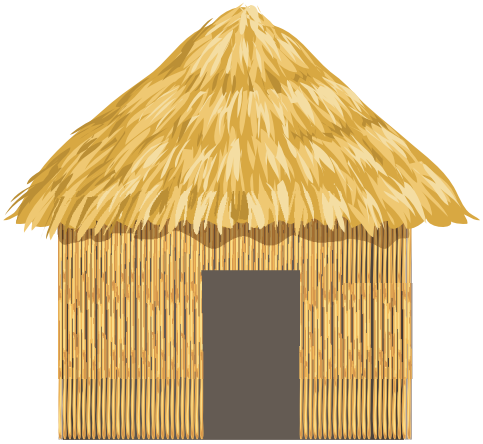

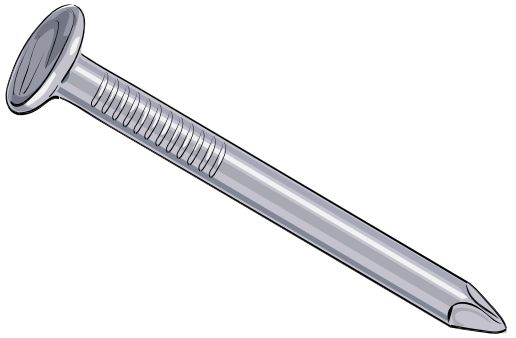

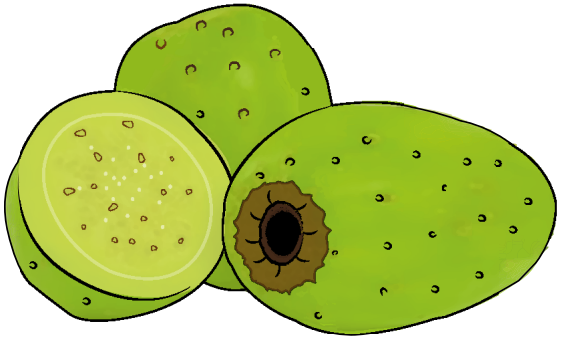

14

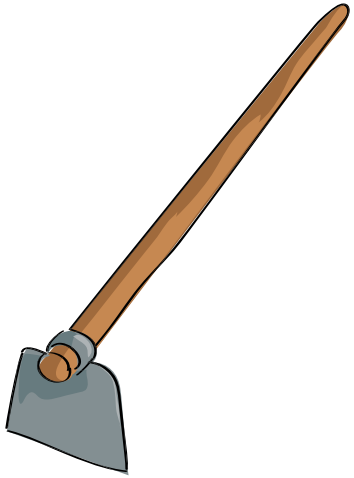

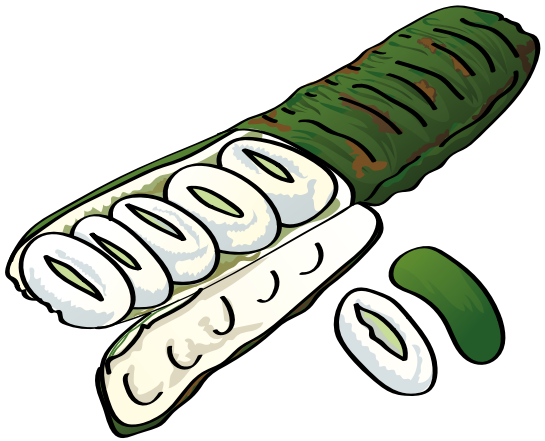

ixil	aqwil	ojlal
eb'aj	ajlaj	uwaj
utz	iqatz	imo'ch
tar	jatze	xawk'
nimb'e	xt'iky	jatx'b'il
lanch	lmet	xin
b'utx	muxb'aj	katz
chukb'il	witris	b'ajlaq
b'ixil	ka	b'och

k'ayb'il	yoq'il	qanmi
ẍkukẍ	sqichej	yolb'il
k'utz	sniky	ẍlan
pwaq	tzqij	kyq'iq'
ch'ok	q'aq'	pa't
pach	ch'upchil	pej
tx'uj	tz'is	kyajlaj
tx'i'x	tz'utz'	t'eb'jil
tz'in	txlun	tx'ab'aj

A	a	a	a	a'	E	e
e	e	e'	I	i	i	i
i'	O	o	o	o	o'	U
u	u	u	u'	T	t	t
t	J	j	j	j	L	l

l	l	N	n	n	n	X
x	x	x	B'	b'	b'	b'
M	m	m	m	K	k	k
k	Ch	ch	ch	ch	W	w
w	k'	k'	k'	Y	y	y

Q	q	q	Ӫ	ӫ	ӫ	S
s	s	P	p	p	Ky	Ky
ky	Ch'	ch'	ch'	Q'	q'	q'
Tz	tz	Tx	tx	Tz'	tz'	Ky'
ky'	Tx'	tx'	R	r	T'	t'